

A2/7911/91

PLAN SHOWING THE PROPOSED HOUSE & REGULARISATION OF SUB-DIVISION IN PLOT NO 3 AT VELLALA STREET II LANE, T.S.U NO 94/9, BLOCK NO 15, AYANAVARAM, DIVISION NO 37, CORPORATION OF MADRAS
SCALE: 1"=8'-0" (1CM=100CM) 1"=33'-0" (1CM=400CM)

PRO. WORK ROADS SITE BOUNDARY

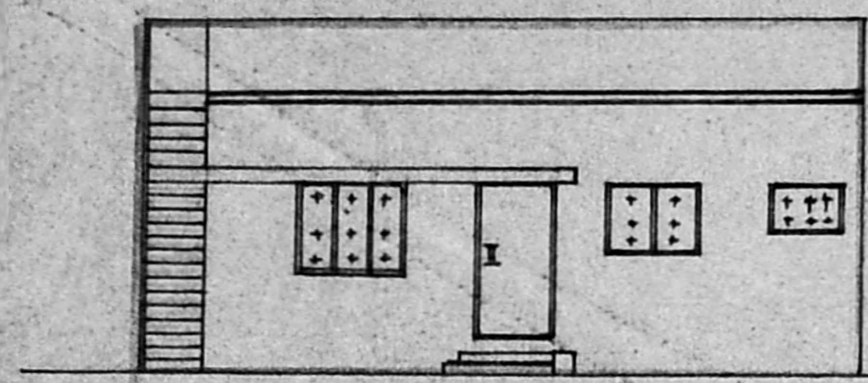

FRONT ELEVATION

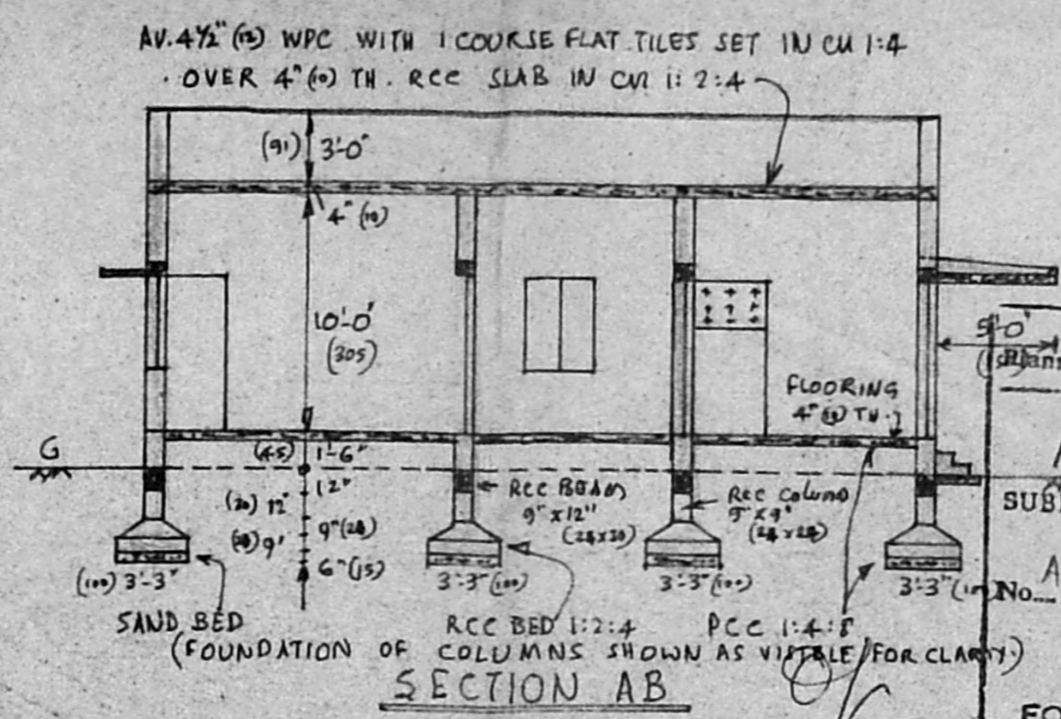

SECTION AB

APPROVED
SUBJECT TO THE CONDITIONS IN THIS OFFICE LETTER.
No. A2/7911/91
FOR MEMBER SECRETARY
MADRAS METROPOLITAN DEVELOPMENT AUTHORITY
MADRAS - 600 008

SPECIFICATION
PCC 1:4:8 MAT BELOW COL. BED; RCC WORK IN CM 1:2:4; BRICK WORK IN CM 1:6; PLASTERING WALLS 1/2" TH. IN CM 1:5; CEILING 1/2" TH. IN CM 1:3 AND 3/4" TH. FLOORING IN CM 1:3; WPC 4 1/2" TH. WITH TILES
DOORS: D1: 3'-3" X 6'-4" (100 X 200) D2: 3'-0" X 6'-4" (90 X 200) D3: 2'-6" X 6'-4" (76 X 200)
WINDOWS: W1: 4'-6" X 4'-0" (137 X 122) W2: 3'-4" X 4'-0" (90 X 122) W3: 4'-2" X 4'-0" (123 X 122)
VENTILATOR: V: 3'-2" X 2'-0" (91 X 61) WARDROBE: WR: 3'-X 6'- (90 X 180)
PLOT AREA: 2890 SFT (268.5 M²) PLINTH: 790 SFT (73.4 M²)
PC: 31. % CANOPY: 90 SFT (8.4 A)

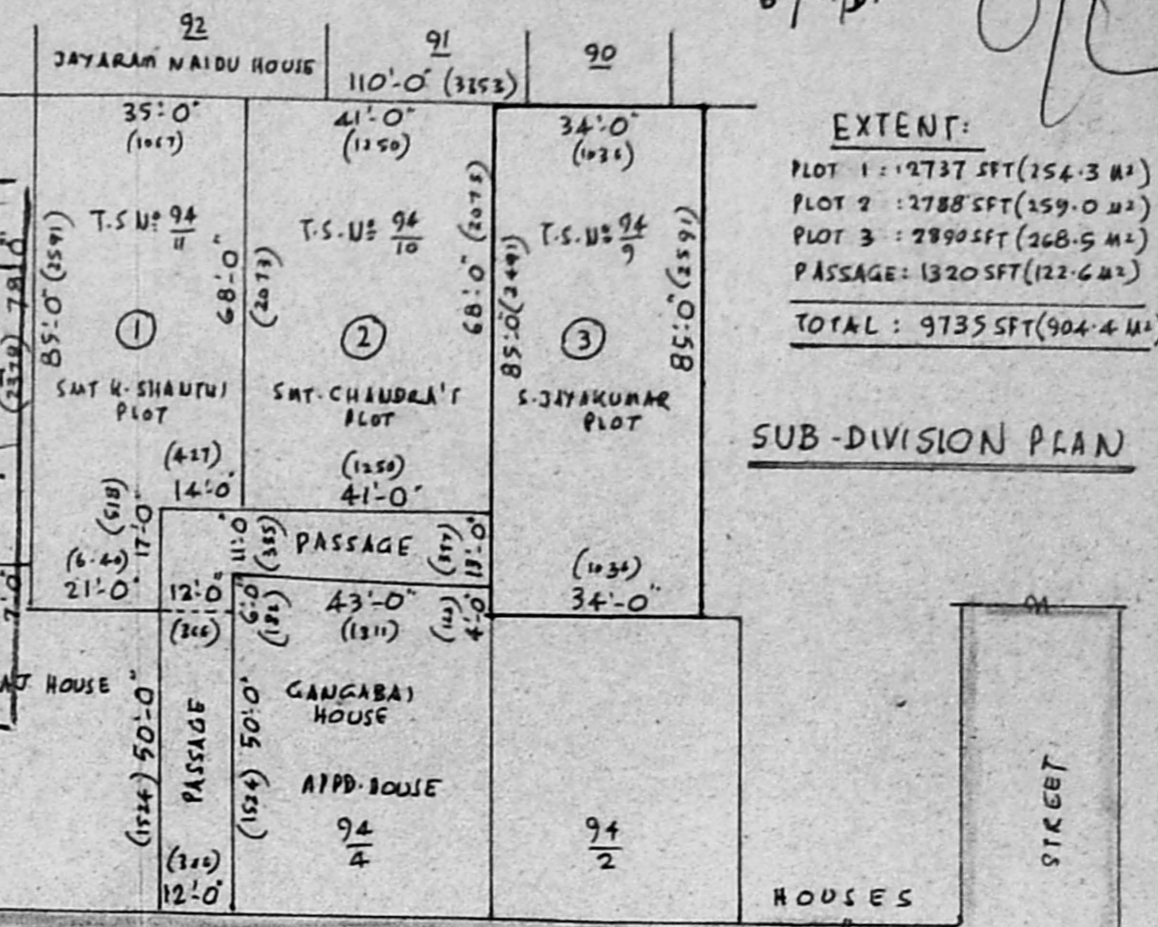

EXTENT:
PLOT 1: 12737 SFT (254.3 M²)
PLOT 2: 2788 SFT (259.0 M²)
PLOT 3: 2890 SFT (268.5 M²)
PASSAGE: 1320 SFT (122.6 M²)
TOTAL: 9735 SFT (904.4 M²)

SUB-DIVISION PLAN

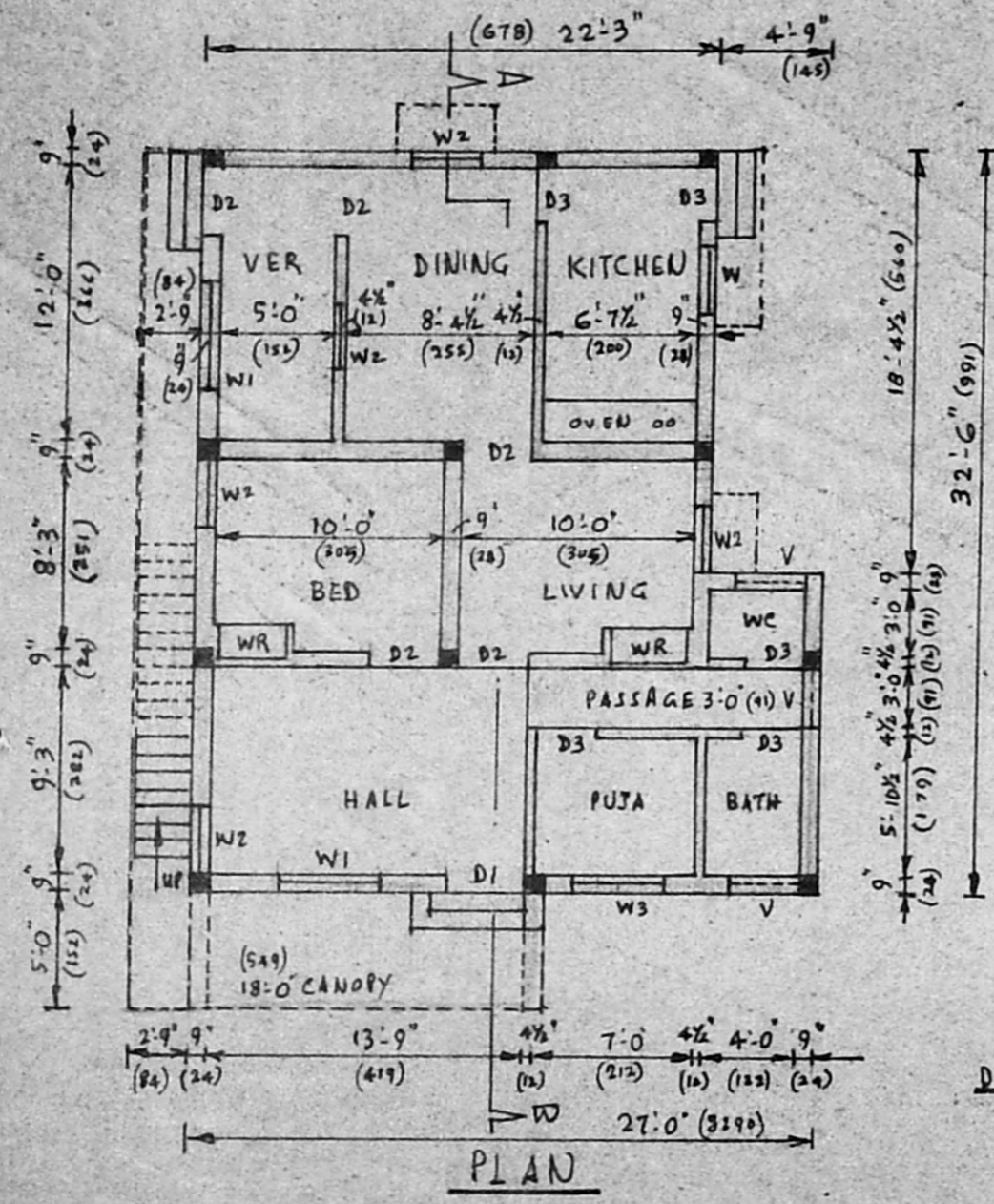

PLAN

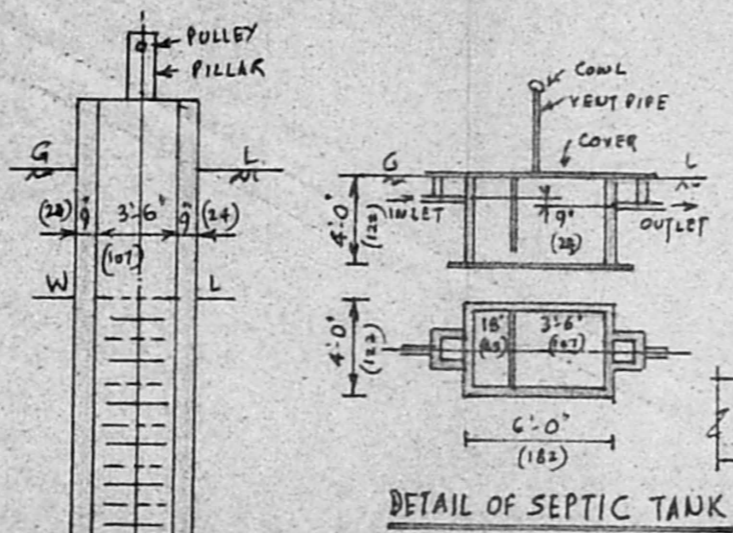

DETAIL OF SEPTIC TANK

DETAILS FOR WELL

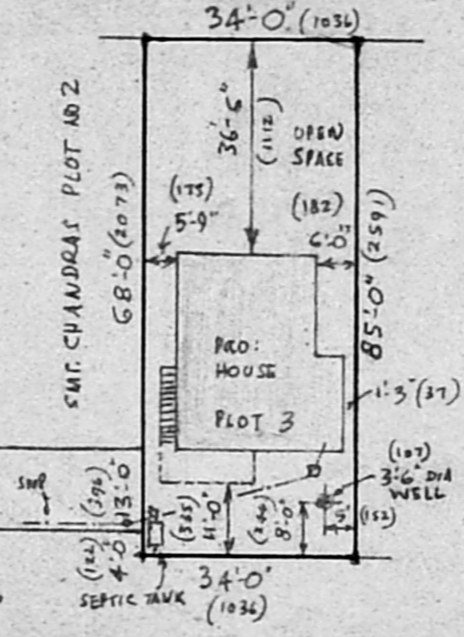

SITE PLAN
(SCALE: 1"=400')

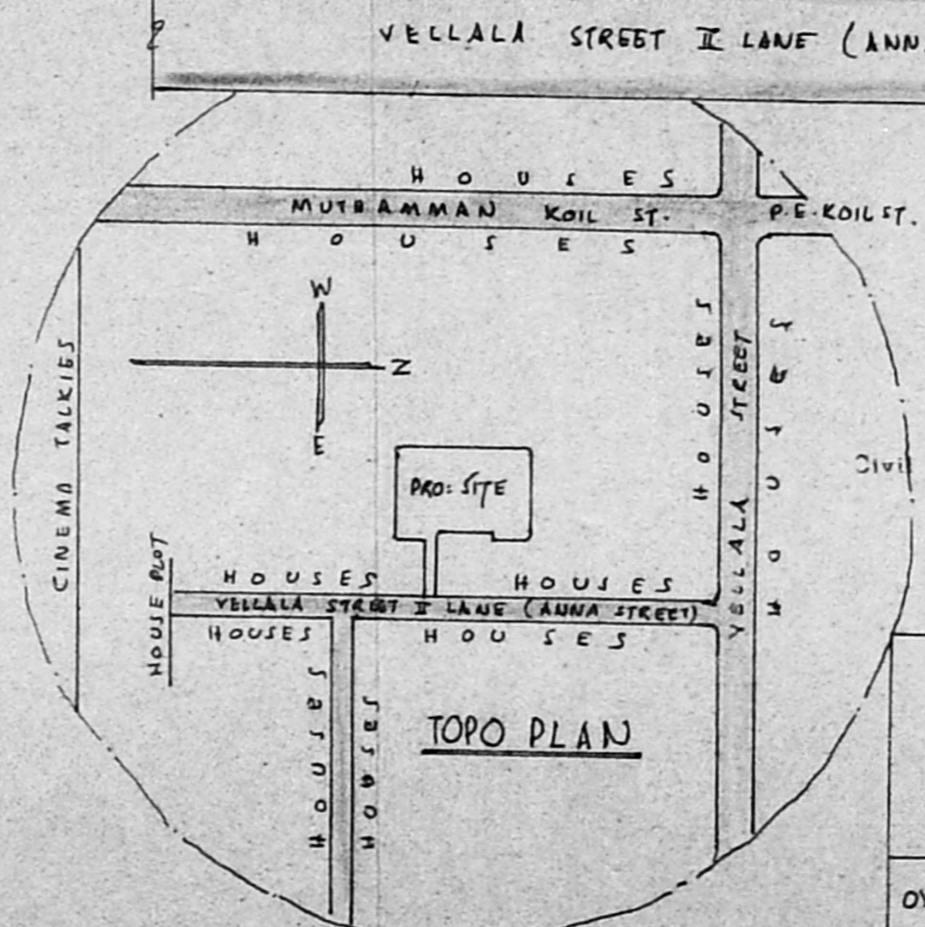

TOPO PLAN

Phone: 682504
D. S. Parthasarathy,
Civil Engineer Licensed Surveyor No. 10,
Corporation of Madras,
4, Changanallur Maistry St.,
Ramalingapuram, Madras-12

S. Jayakumar

OWNER: S. JAYAKUMAR